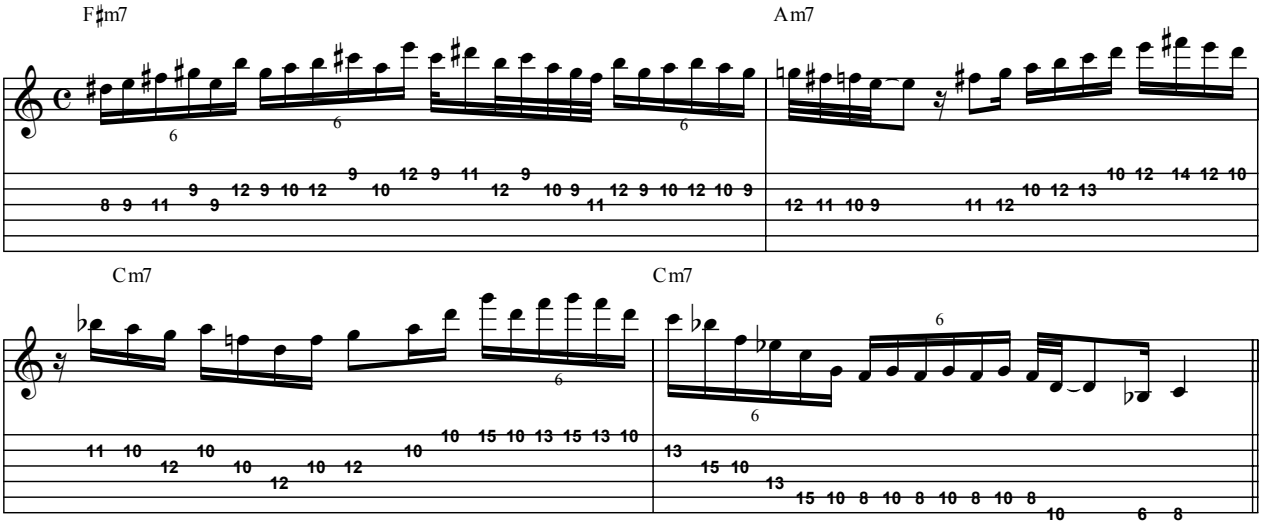
F♯m7
Am7
Cm7
Cm7